

REMEMBRANCE ROAD
(45 M.P.H.)

KINNEY AVENUE
(35 M.P.H.)

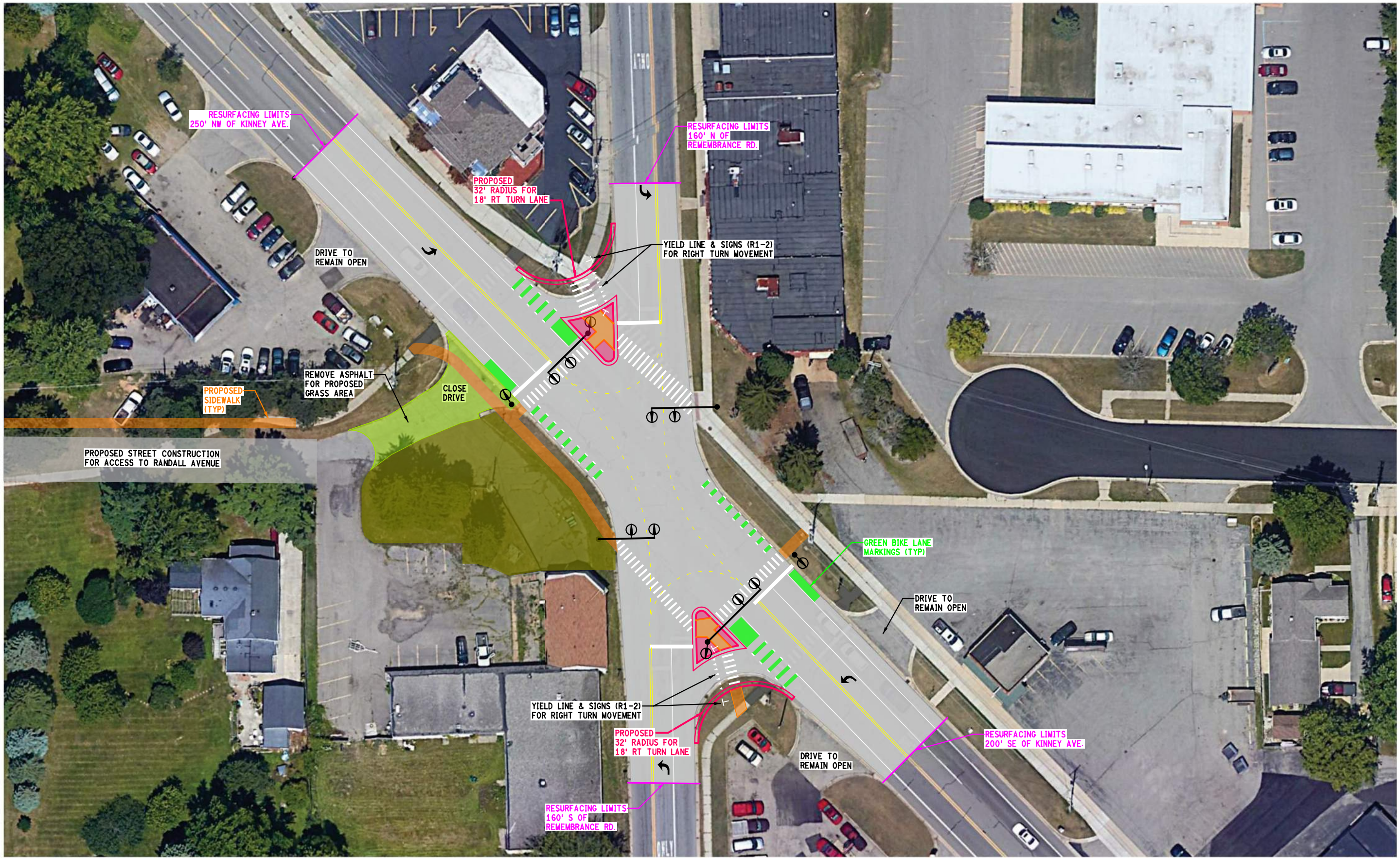

RESURFACING LIMITS
250' NW OF KINNEY AVE.

RESURFACING LIMITS
160' N OF
REMEMBRANCE RD.

PROPOSED
32' RADIUS FOR
18' RT TURN LANE

YIELD LINE & SIGNS (R1-2)
FOR RIGHT TURN MOVEMENT

DRIVE TO
REMAIN OPEN

REMOVE ASPHALT
FOR PROPOSED
GRASS AREA

PROPOSED
SIDEWALK
(TYP)

CLOSE
DRIVE

PROPOSED STREET CONSTRUCTION
FOR ACCESS TO RANDALL AVENUE

GREEN BIKE LANE
MARKINGS (TYP)

DRIVE TO
REMAIN OPEN

YIELD LINE & SIGNS (R1-2)
FOR RIGHT TURN MOVEMENT

PROPOSED
32' RADIUS FOR
18' RT TURN LANE

RESURFACING LIMITS
200' SE OF KINNEY AVE.

DRIVE TO
REMAIN OPEN

RESURFACING LIMITS
160' S OF
REMEMBRANCE RD.

KINNEY AVENUE
(35 M.P.H.)

REMEMBRANCE ROAD
(45 M.P.H.)

Prein & Newhof
Engineers • Surveyors • Environmental • Laboratory

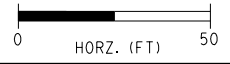

DATE: 12/14/2022
DESIGN: TEZAK
P&N JN: 2190691

CITY OF WALKER

KINNEY AVE & REMEMBRANCE RD INTERSECTION
FIGURE 2
PROPOSED LAYOUT

SHEET